

Alibaba.com Assessed Supplier



Assessment Report

Presented to

**Shanghai Xi Shui Agriculture & Animal Husbandry Equipment
Co., Ltd.**

上海惜水农牧设备有限公司

Gold Supplier & Assessed Company Relationship:	<input checked="" type="checkbox"/> Self-owned <input type="checkbox"/> Wholly Owned <input type="checkbox"/> Shareholder/Partner <input type="checkbox"/> Kindred between Owners <input type="checkbox"/> Cooperation Partner
Company Address	Room 101, No. 866, Aite Road, Jiangqiao Town, Jiading District, Shanghai City, China
City / Country:	Shanghai, China
Consigner of Assessment:	Alibaba
Gold Supplier Member ID:	shxishui
Gold Supplier Company Name:	Shanghai Xi Shui Agriculture & Animal Husbandry Equipment Co., Ltd.
Contact Person:	Ms. Meiling Chen
Phone Number:	0086-21-59993726
Fax Number:	0086-21-59993763
Email:	sales@savewater-china.com
Website Address (URL):	http://savewater-china.en.alibaba.com

Service Provided by TÜV SÜD Certification and Testing (China) Co., Ltd.

Report No.: 17819972_T





Report Number:	17819972_T		
Date of Assessment:	01/Jun./2018	Report Date:	01/Jun./2018
Assessor's Name:	Mr. Qing Gao	Validity Period:	02/Jun./2018 -- 01/Jun./2019
Reviewed By:	Ms. Sarah Guo	Online Verification:	www.tuv-sud.cn/alibaba-en

Important Notes:

TÜV SÜD's Disclaimer:

This report reflects our findings for the particularly concerned company on the date of our service only. This report does not discharge or release the factory/sellers/suppliers from their commercial, legal or contractual obligations with buyers in respect of products provided by the factory/sellers/suppliers. Any reader other than the party for whom this report has been specifically issued is hereby informed that the general conditions of service of TÜV SÜD contain liability limitation provisions. The report can only be modified by TÜV SÜD.

Alibaba.com's Disclaimer:

This report has been independently prepared by a third party verification agency. The report is provided on an "AS IS" and "AS AVAILABLE" basis. The information contained in the report may change without notice and no obligation is assumed to update the information after publication. Alibaba (including its affiliates) is not involved in the preparation of the report. Publishing of the report by no means means that Alibaba endorses or recommends the report. Therefore, Alibaba cannot be held responsible for any inaccuracy or omission in the report.

To the maximum extent permitted by law, Alibaba expressly disclaims any warranty, expressed or implied, in regard to the report, including any implied warranty of merchantability, fitness for a particular purpose or non-infringement. Your use of or reliance on this report will be at your own discretion and risk. To the maximum extent permitted by law, in no event shall Alibaba be liable for any party for any direct, indirect, punitive, incidental, special or consequential damage costs, expenses, legal fees or losses or any damages whatsoever arising out of or in any way connected with any use of the report even if advised of the possibility of such damages.



Contents

Section 1: Company Overview.....	5
1.1 Legal Validity.....	5
1.2 Company Building Information.....	5
Section 2: Human Resources.....	6
2.1 Company Chart.....	6
2.2 Employee Headcount.....	6
2.3 Management.....	6
Section 3: Current Export Situation.....	7
Section 4: Export Business Capacity.....	9
4.1 Market Distribution (Previous 12 Months).....	9
4.2 Main Clients.....	9
Section 5: Quality Assurance.....	10
5.1.1 Quality Management System Certification(N/A).....	10
5.1.2 Product Certification(N/A).....	10
5.2 Testing Report(N/A).....	10
5.3 Supplier Management.....	10
5.4 After Sales Service.....	10
Section 6: R & D Capacity.....	12
6.1 Current Situation.....	12
6.2 R&D Real Case Description (N/A).....	13
6.3 Design Process (N/A).....	13
6.4 Design Devices (N/A).....	13
Section 7: Company Development / Expansion Plans.....	14
Section 8: Certification & Photos.....	15
Section 9: Company and Product Samples.....	18
Section 10: Competitive Advantages.....	21
10.1 Product Group Capacity.....	21



10.2 Real Case for Lower MOQ & Short Lead Time.....	21
10.3 Real Case for Large Contract (Confidential).....	21
10.4 Overseas After Sales Service Capacity.....	21
10.5 After Sales Service Capacity.....	21



Section 1: Company Overview

Company Overview			
1.1 Legal Validity			
Does the company have a valid business license?	<input checked="" type="checkbox"/> Yes <input type="checkbox"/> No	Business License Number:	91310114MA1GTM BX1D
Year Established:	17/Oct./2016	Validity Period:	17/Oct./2016 -- 16/Oct./2036
Export Experience:	2 Years	Industry Experience:	2 Years
Registered Address:	Room J441, No. 6, Lane 129, Huajiang Highway, Jiading District, Shanghai City, China		
Company Address:	Room 101, No. 866, Aite Road, Jiangqiao Town, Jiading District, Shanghai City, China		
Annual review conducted by the Industrial & Commercial Bureau?	<input checked="" type="checkbox"/> Yes <input type="checkbox"/> No	Reviewed By:	Shanghai Industrial And Commercial Bureau Jiading Branch
Registered Capital:	RMB 2,000,000		
Corporate Representative:	Ms. Guo Li		
Industry:	Agriculture		
Type of Ownership:	<input type="checkbox"/> Private Owner <input type="checkbox"/> Public Company <input checked="" type="checkbox"/> Joint Venture <input type="checkbox"/> Stated Owned <input type="checkbox"/> Sole Proprietorship <input type="checkbox"/> Other		
Products /Service:	Drinking Water System, Cleaning System, Spray System, Other Animal Husbandry Equipment		
1.2 Company Building Information			
Certification Type: <input type="checkbox"/> Land Certification <input type="checkbox"/> Real Estate Certification <input checked="" type="checkbox"/> Lease Agreement <input type="checkbox"/> Factory Officer Claimed Total Building Size: <u>373</u> m ² Office Size: <u>250</u> m ²			



Section 2: Human Resources

Human Resources

2.1 Company Chart

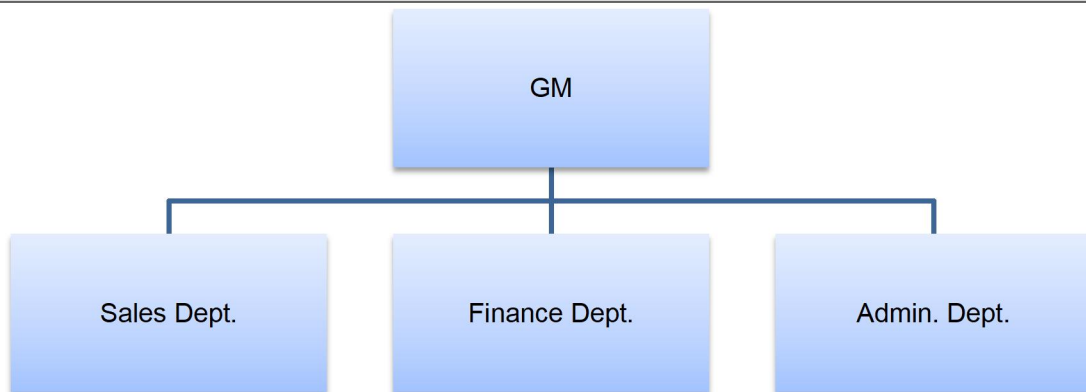

2.2 Employee Headcount

Department Name	Full Time Employee(s)	Part-Time Employee(s)	Total
GM	1	0	1
Sales Dept.	5	0	5
Finance Dept.	2	0	2
Admin. Dept.	2	0	2
Total Number:	10	0	10

2.3 Management

Department	Name	Title	Education	Year(s) in Current Company
GM	Ms. Meiling Chen	GM	University Graduate	2



Section 3: Current Export Situation

Current Export Situation

There are 5 foreign trading employees in the company.

Working Experience	Headcount	Accepted Language	Listening & Speaking	Reading & Writing
Over 30 Years	0	English	Yes	Yes
21-30Years	0	N/A	N/A	N/A
11-20 Years	0	N/A	N/A	N/A
6-10 Years	0	N/A	N/A	N/A
2-5 Years	3	N/A	N/A	N/A
Less than 2 years	2	N/A	N/A	N/A

Does the company have a valid export license?	<input checked="" type="checkbox"/> Yes <input type="checkbox"/> No
Export License Registration No.:	02210025
Total Revenue (Previous Year):	Confidential
Total Export Revenue (Previous Year):	Confidential
Estimated Export Revenue (Current Year):	Confidential
Trade Agents Employed Overseas:	<input type="checkbox"/> Yes <input checked="" type="checkbox"/> No
Nearest Port:	Shanghai Port
Accepted Payment Terms	<input checked="" type="checkbox"/> FOB <input checked="" type="checkbox"/> CIF <input checked="" type="checkbox"/> EXW <input checked="" type="checkbox"/> CFR
Accepted Payment Type:	<input checked="" type="checkbox"/> L/C <input checked="" type="checkbox"/> T/T <input checked="" type="checkbox"/> Credit Card <input checked="" type="checkbox"/> Cash <input checked="" type="checkbox"/> West Union <input checked="" type="checkbox"/> Money Gram <input checked="" type="checkbox"/> Paypal <input checked="" type="checkbox"/> Moneybooker
Average lead time from product order confirmation to production delivery (products exiting the factory):	7 Days
Average lead Time	
Product Category	Lead Time
Drinking Water System	7 Days
Cleaning System	7 Days
Spray System	7 Days
Other Animal Husbandry Equipment	7 Days
Average Sampling Time	
Product Category	Lead Time
Drinking Water System	3 Days
Cleaning System	3 Days
Spray System	3 Days



Alibaba.com Assessed Supplier
Assessment Report

Report No.: 17819972_T

Other Animal Husbandry Equipment	3 Days
The Shortest Sampling Time	
Product Category	Shortest Lead Time
Drinking Water System	3 Days

Report No:	17819972_T	Report date:	01/Jun./2018	Assessed By	Mr. Qing Gao
CONFIDENTIAL		All Rights Reserved (20180504)			Page No: 8 of 21



Section 4: Export Business Capacity

Export Business Capacity			
4.1 Market Distribution (Previous 12 Months)			
Market	Main Product(s)	Revenue (USD)	Total Revenue (%)
North America	Drinking Water System, Cleaning System, Spray System, Other Animal Husbandry Equipment	Confidential	28
South America	Drinking Water System, Cleaning System, Spray System, Other Animal Husbandry Equipment	Confidential	2
Eastern Europe	N/A	0	0
Southeast Asia	Drinking Water System, Cleaning System, Spray System, Other Animal Husbandry Equipment	Confidential	2
Africa	Drinking Water System, Cleaning System, Spray System, Other Animal Husbandry Equipment	Confidential	24
Oceania	Drinking Water System, Cleaning System, Spray System, Other Animal Husbandry Equipment	Confidential	2
Mid East	N/A	0	0
Eastern Asia	Drinking Water System, Cleaning System, Spray System, Other Animal Husbandry Equipment	Confidential	2
Western Europe	Drinking Water System, Cleaning System, Spray System, Other Animal Husbandry Equipment	Confidential	20
Central America	N/A	0	0
Northern Europe	N/A	0	0
Southern Europe	N/A	0	0
South Asia	N/A	0	0
Domestic Market	Drinking Water System, Cleaning System, Spray System, Other Animal Husbandry Equipment	Confidential	20
4.2 Main Clients			
Client Name	Main Product(s)	Total Revenue (%)	
Confidential	Confidential	Confidential	



Section 5: Quality Assurance

Quality Assurance		
5.1.1 Quality Management System Certification(N/A)		
5.1.2 Product Certification(N/A)		
5.2 Testing Report(N/A)		
5.3 Supplier Management		
Item	Content	Observations /Comments
5.3.1	Does the company have a supplier assessment procedure?	<input checked="" type="checkbox"/> Yes <input type="checkbox"/> No
5.3.2	Does the company have an updated list of approved suppliers?	<input checked="" type="checkbox"/> Yes <input type="checkbox"/> No
5.3.3	Has the company established and implemented a standard procedure for purchasing contract review and approval?	<input type="checkbox"/> Yes, with written standard procedures <input checked="" type="checkbox"/> Yes, with written procedure but lack of consistent standard <input type="checkbox"/> No
5.3.4	Does the company keep its supplier assessment reports?	<input type="checkbox"/> Yes, assessment reports are available for more than 3 years <input checked="" type="checkbox"/> Yes, assessment reports are available for the last 1-3 years <input type="checkbox"/> Yes, assessment reports are available for the previous 12 months <input type="checkbox"/> No
5.3.5	Are the company's purchasing documents sufficient to ensure product safety control and their customers' requirements?	<input type="checkbox"/> Yes, the purchasing document includes all the information required <input checked="" type="checkbox"/> Yes, however the purchasing document includes incomplete information <input type="checkbox"/> No
5.3.6	Is there a procedure to conduct random product inspections after final packaging?	<input type="checkbox"/> Yes, with clear standard and written inspection records <input checked="" type="checkbox"/> Yes, with inspection records but no procedures <input type="checkbox"/> Yes, with procedures but no inspection records <input type="checkbox"/> No, inspections are not necessary
5.4 After Sales Service		
Item	Content	Observations /Comments
5.4.1	Is customer feedback, including complaints, clearly recorded and maintained?	<input type="checkbox"/> Yes, with a standard feedback form and records <input checked="" type="checkbox"/> Yes, with a standard feedback form but no records <input type="checkbox"/> Yes, with records but no standard feedback form <input type="checkbox"/> No



5.4.2	Are there any clear procedures for handling customer complaints?	<input type="checkbox"/> Yes, with clear procedures and written records <input checked="" type="checkbox"/> Yes, with clear procedures but no written records <input type="checkbox"/> Yes, with written records but no clear procedures <input type="checkbox"/> No
5.4.3	Is there a closed-loop corrective action system in place?	<input checked="" type="checkbox"/> Yes <input type="checkbox"/> No
5.4.4	Can finished/package products be traced by lot identification to the appropriate raw material test reports?	<input type="checkbox"/> Yes, with procedures to trace raw materials <input checked="" type="checkbox"/> Yes, main raw material can be traced <input type="checkbox"/> No, only the production date can be traced <input type="checkbox"/> No
5.4.5	Is there a product alert and recall procedure?	<input type="checkbox"/> Yes <input checked="" type="checkbox"/> No



Section 6: R & D Capacity

R&D Capacity				
6.1 Current Situation				
There is <u>0</u> R&D engineer in the company.				
Education Level	Headcount		Work Experience	Headcount
Doctorate	0		Over 30 Years	0
Post-Graduate	0		21-30 Years	0
Graduate	0		11-20 Years	0
Junior College	0		6-10 Years	0
Technical School	0		2-5 Years	0
High School	0		Less than 2 years	0
Patent Situation				
Patent No.	The Name of the Patent	The Patent Type	Available Date	
N/A	N/A	N/A	N/A	
Brand Situation				
Registration/ application No.	Brand Name	For Approval to Use Goods	Validity Date	Ref.
N/A	N/A	N/A	N/A	N/A
The Average Time For New Products Launched				
Product Category		Lead Time		
N/A		N/A		
The Shortest Time For A New Item Launched				
Product Category		Shortest Lead Time		
N/A		N/A		
Does the company provide ODM service for others?		<input type="checkbox"/> Yes <input checked="" type="checkbox"/> No		
Are there relevant design input/output, review, and verification documents available for the assessment company?		<input type="checkbox"/> Yes <input checked="" type="checkbox"/> No		
Based on inspection, are R & D employees equipped with adequate specialized equipment?		<input type="checkbox"/> Yes <input checked="" type="checkbox"/> No		
If yes, please list all key equipment used:		N/A		



Do R& D employees use any specific software for designing new products?	<input type="checkbox"/> Yes <input checked="" type="checkbox"/> No
If yes, please list the main software used:	N/A
Please list all certifications and/or qualifications of the R & D department:	N/A
Has the company established standard design procedures for new products?	<input type="checkbox"/> Yes, with clear written instructions <input type="checkbox"/> Yes, without written instructions <input checked="" type="checkbox"/> No
Have the designed products been internal verified or validated?	<input type="checkbox"/> Yes, with clear written records <input type="checkbox"/> Yes, only part written records <input type="checkbox"/> Yes, without written records <input checked="" type="checkbox"/> No
Have the designed products been tested by a third-party inspection body?	<input type="checkbox"/> Yes, all designed products have been tested <input type="checkbox"/> Yes, only part of designed products have been tested <input checked="" type="checkbox"/> No
Are the designed products confirmed by the customers?	<input type="checkbox"/> Yes, all designed products have been confirmed <input type="checkbox"/> Yes, part of designed products have been confirmed according to client's requirements <input checked="" type="checkbox"/> No
Does the company has qualification requirements for designers?	<input type="checkbox"/> Yes, with written job description <input type="checkbox"/> Yes, without written job description <input type="checkbox"/> No, but at least two years design experience is needed <input checked="" type="checkbox"/> No
Are the designers' qualifications recognized by the company?	<input type="checkbox"/> Yes, with written records <input type="checkbox"/> Yes, without written records <input checked="" type="checkbox"/> No
6.2 R&D Real Case Description (N/A)	
6.3 Design Process (N/A)	
6.4 Design Devices (N/A)	



Section 7: Company Development / Expansion Plans

Company Development / Expansion Plans		
Item	Company Development Action	Timeframe
1	The organization is going to opening up more overseas markets	1 Year



Section 8: Certification & Photos

Certification & Photos

Certification & Photos -- Business License (Original)



Certification & Photos -- Tax Registration Certificate

Certification & Photos -- Business License (Duplicate) with Certificate / Records of Annual Inspection



Certification & Photos -- Permit for Opening Bank Account



Alibaba.com Assessed Supplier Assessment Report

Report No.: 17819972_T



**Certification & Photos -- Organization Code
Certificate**



**Certification & Photos -- Import and Export
Enterprise Registration**



**Certification & Photos -- Custom Clearance
Registration Form**



Certification & Photos -- N/A

Report No:	17819972_T	Report date:	01/Jun./2018	Assessed By	Mr. Qing Gao
CONFIDENTIAL		All Rights Reserved (20180504)		Page No:	16 of 21



Alibaba.com Assessed Supplier Assessment Report

Report No.: 17819972_T

对外贸易经营者备案登记表

备案登记编号: 02210025 进出口企业代码: 310110MA1CTW3110

经营者中文名称	上海信水农牧设备有限公司		
经营者英文名称	Shanghai Xishui Agriculture & Animal Husbandry Equipment Co., Ltd.		
组织机构代码	经营者类型 (由备案登记机关填写)	有限责任公司	
住所	上海市嘉定区华江公路129弄6号141室		
经营场所 (中文)	上海市嘉定区江桥镇嘉新路866号101室		
经营场所 (英文)	Room 101, No. 866 Ate Road, Jiangqiao Town, Jiading District, Shanghai, China		
联系电话	13911055942	联系传真	021-59993763
邮政编码	201803	电子邮箱	xvian@xvwater.com
工商登记注册日期	2016-10-17	工商登记注册号	

依法办理工商登记的企业还须填写以下内容

企业法定代表人姓名	李果	身份证号码	412925197112204836
注册资金	贰佰万元		(折美元)

依法办理工商登记的外国 (地区) 企业或个体工商户 (独资投资者) 还须填写以下内容

企业法定代表人 / 个体工商户负责人姓名		有效证件号	
企业资产 / 个人财产			(折美元)

备注:

请客商认真阅读背面的条款, 并由企业法定代表人或个体工商户负责人签字、盖章。

2016 年 10 月 17 日

备案登记机关 上海市嘉定区市场监督管理局

N/A

Patent Photos (N/A)

Product Certification Photos (N/A)

Quality Management System Certification Photos (N/A)

Testing Report Photos (N/A)

Trademark Photos (N/A)



Section 9: Company and Product Samples

Company and Product Samples

Company Gate



Office



Warehouse



Warehouse

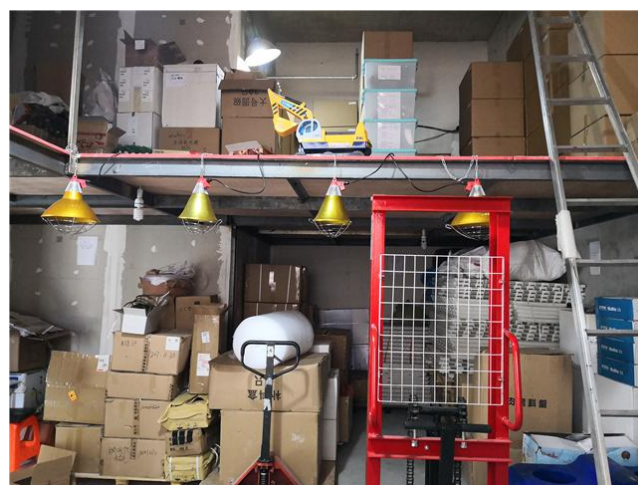

Product Sample

Product Sample



Product Sample



Product Sample



Product Sample



Product Sample



Product Sample



Product Sample

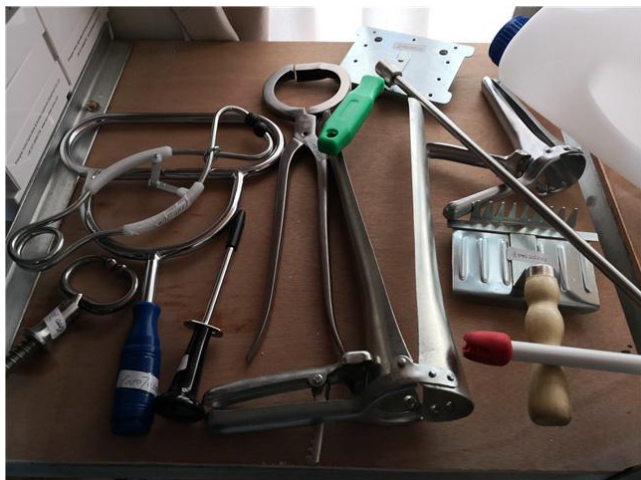



Section 10: Competitive Advantages

10.1 Product Group Capacity		
10.1.1 Products Sold (Within 12 Months)		
Products Name	Quantity	Revenue (USD)
Confidential	Confidential	Confidential
10.1.2 Suppliers Cooperated With (Within 12 Months)		
No. of cooperation suppliers (total)	3	
No. of suppliers (which cooperated over 2 times)	3	
No. of provinces which cooperation suppliers belong to	2	
Would the company like to provide design solution service for integration project?	<input type="checkbox"/> Yes <input checked="" type="checkbox"/> No	
If yes, these projects include	N/A	
Would the company like to provide a total solution for purchasing?	<input type="checkbox"/> Yes <input type="checkbox"/> Part, _____ <input checked="" type="checkbox"/> No	
If yes, please describe it	N/A	
10.1.3 Real Case Description (Confidential)		
10.2 Real Case for Lower MOQ & Short Lead Time		
Products Name	MOQ (Within 12 Months)	Shortest Lead Time
Drinking Water System	100 Pieces	3 Days
Cleaning System	100 Pieces	3 Days
Spray System	1 Set	3 Days
Other Animal Husbandry Equipment	100 Pieces	3 Days
10.3 Real Case for Large Contract (Confidential)		
10.4 Overseas After Sales Service Capacity		
10.4.3 Average Response Time:	24 Hours	
10.5 After Sales Service Capacity		
10.5.1 Average Guarantee Time		
Product Category	Guarantee Time	
N/A	N/A	
10.5.2 The Longest Guarantee Time		
Product Category	Guarantee Time	
N/A	N/A	
10.5.3 Does the company accept small order?	<input checked="" type="checkbox"/> Yes <input type="checkbox"/> No	

-- End of Report --